

Education HR system

Everything you need to manage and support your staff

SAMpeople is now part of the Arbor School Management Suite, joining up your HR and MIS systems for better people management.

Bringing Arbor and SAMpeople together streamlines daily school operations and gives you consistent, end-to-end data across your trust. Making sure every key staff update is tracked, synced, and easy to act on, from onboarding, absences to safeguarding checks

Arbor centralises your student data and holds essential staff information while SAMpeople completes the picture, giving you full visibility over staff data and HR processes, all aligned across your trust.



“SAMpeople and Arbor allows us to have a very good understanding of each of our schools, especially if Ofsted visit.”

Louise Barber
Director of Operations, Discovery Trust

SAMpeople and Arbor together means you can:

- Cut daily admin and eliminate duplication with staff data flowing directly between SAMpeople and Arbor
- Manage processes like daily cover in Arbor with up-to-date staff data pulled directly from SAMpeople
- Bring together HR, MIS and national data into your BI tool of choice to uncover trends, inform decisions, and support HR strategic planning
- Ensure a higher level of data security and simplify GDPR compliance with secure and direct data transfer

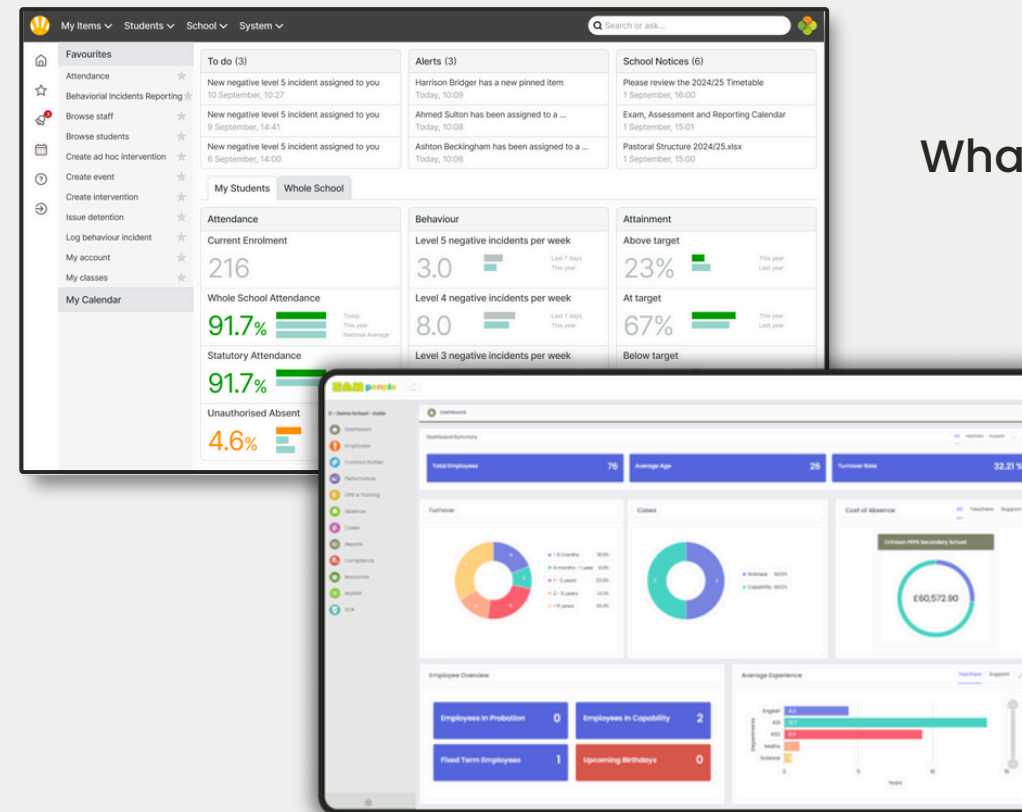

What syncs between SAMpeople and Arbor?

- Employee Profile
- Employee Contract
- Employee Contract Salary
- Employee Absences

The Arbor School Management Suite

SAMpeople joined the Arbor family of products in 2025, and already integrates with Arbor MIS – giving school and trust teams an easy way to manage staff data and workflows across their organisation, and one place to visualise their data. We're working next on deepening and improving our integration to give trusts a best-in-class suite of tools.

SAMpeople is the UK's fastest-growing education HR system transforming HR, recruitment and payroll for over 2,200 schools and trusts.

Ready to come on board with SAMpeople?

If you'd like to see our HR system in action reach out to our team about setting up a demo.

→ enquiries@sampeople.co.uk

→ 01924 907319